



Phone: (701) 280-0187
Fax: (701) 280-9021

**Moorhead Area Public Schools
Grades 5-6 Addition at Horizon Campus
Moorhead, MN**

**Project No. 15-024
Date: April 5, 2016**

ADDENDUM NUMBER 3

**BID DATE & TIME: Thursday, April 7, 2016 at 2:00 pm local time
Moorhead City Hall Council Chambers
300 Center Avenue
Moorhead, Minnesota**

**NO ARCHITECTUAL ADDENDUM NUMBER 3
See the attached Civil and Structural Addendum 3.**

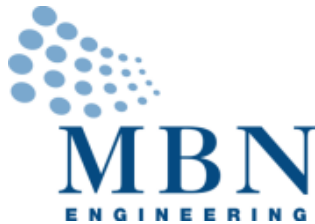

April 5, 2016

Moorhead Area Public Schools
Grades 5-6 Addition at Horizon Middle School
MBN Project #15-214
Moorhead, Minnesota

BID DATE: 2:30 p.m., April 7th, 2016

ADDENDUM NO. 3

Drawings and Project Specification Manual for the above referenced project are hereby revised in accordance with the items set forth herein. This Addendum supersedes and supplements all portions of the Bidding Documents with which it conflicts.

Receipt of this Addendum shall be acknowledged by entering this Addendum number on your proposal.

The following are changes or additions to the Bidding Documents dated **March 14, 2016**

CHANGES TO THE DRAWINGS

Sheet C2.0 - Demolition Plan

1. See attached sheet SI2/C2.0 for changes to the Demolition Plan.

Sheet C4.0 - Utility Plan

1. See attached sheet SI2/C4.0 for changes to the Utility Plan.

Sheet C5.0 - Grading Plan

1. See attached sheet SI2/C5.0 for changes to the Grading Plan.

Sheet C6.0 - Paving Plan

1. See attached sheet SI2/C6.0 for changes to the Paving Plan.

Sheet C8.0 - Detail

2. See attached sheet SI2/C8.0 for changes to detail 5/C8.0.
Replace Sanitary Sewer Manhole (Exterior drop connection) detail with
Sanitary Sewer Manhole (Interior drop connection) detail.

END OF ADDENDUM NO. 3

SANITARY MH
 RIM 908.71
 INV W 884.77
 INV E 884.67

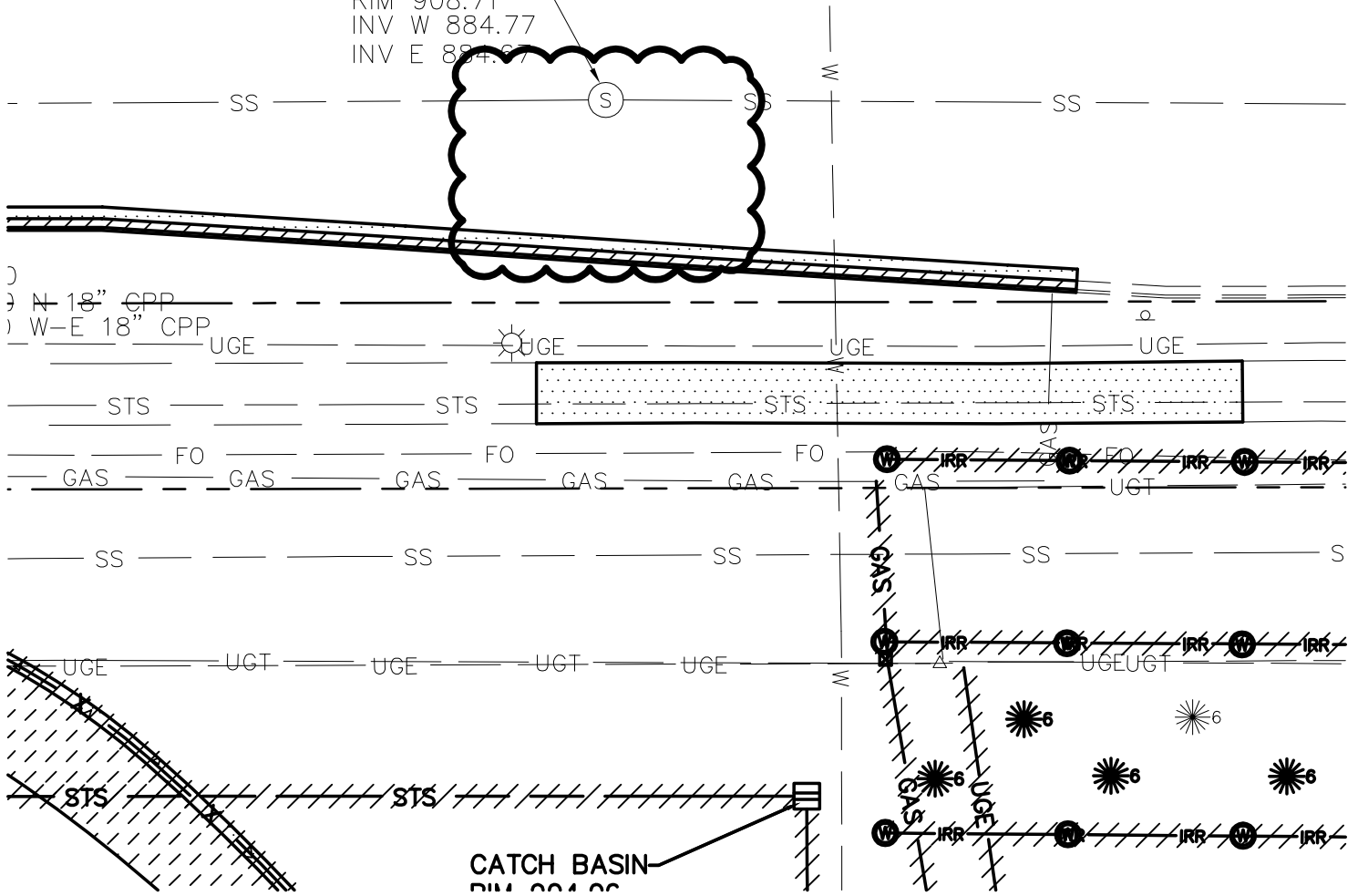

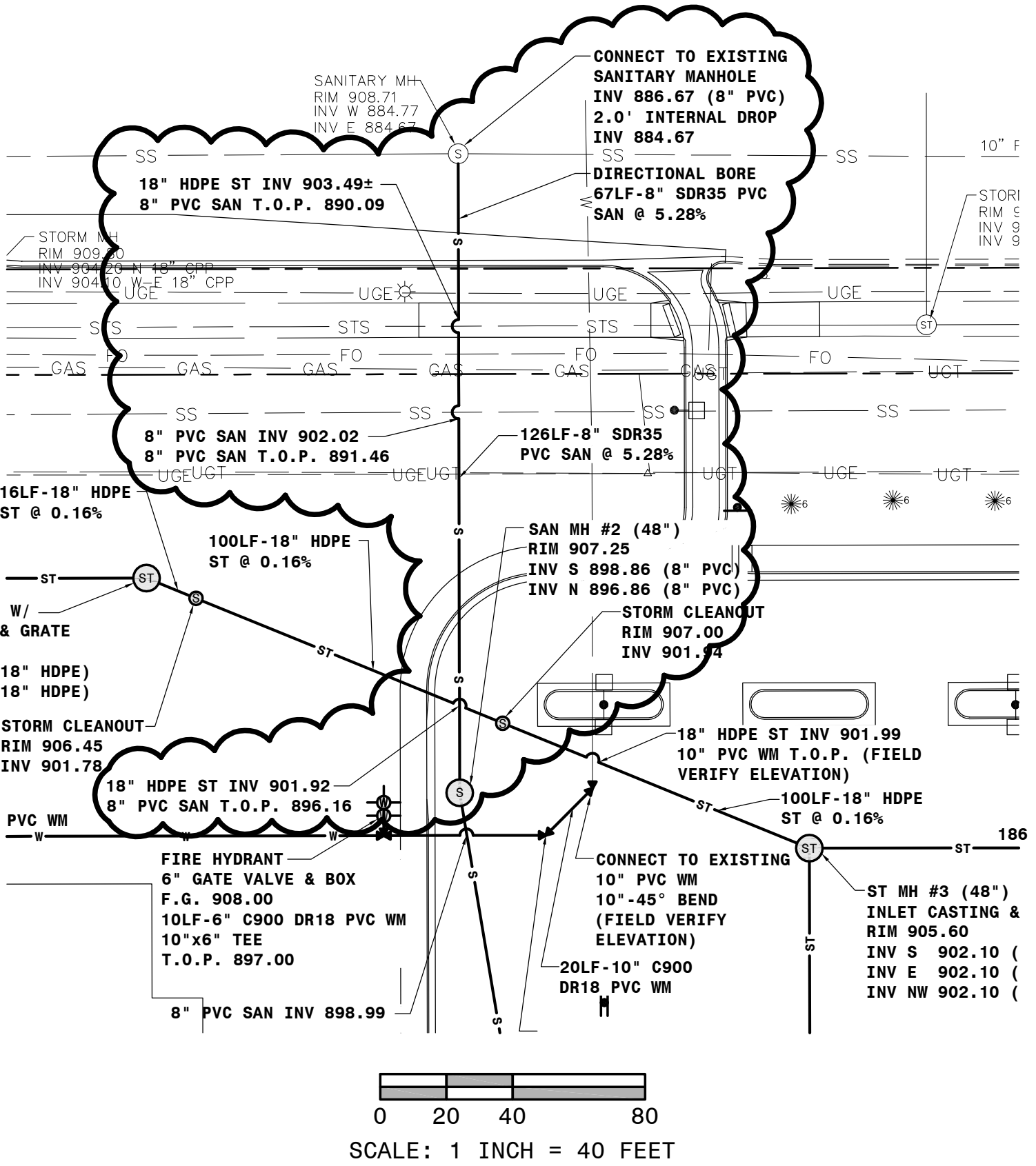

SANITARY MH
RIM 908.71

(S)

17LF-4' WIDE CONCR
VALLEY GUTTER

INSTALL ONE (1
PAINTED DIRECT
ARROW

PROVIDE 11LF DROP CURB
SECTION W/ 1' FLARES &
11LF DETECTABLE PANEL

PROVIDE
SECTION
12LF D

INSTALL "DO NOT
ENTER" SIGN

PROVIDE
SECTION
8LF DE

PROVIDE 18LF DROP CURB
SECTION W/ 1' FLARES &
8LF DETECTABLE PANEL

(ST)

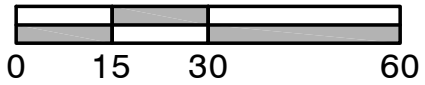

SCALE: 1 INCH = 30 FEET

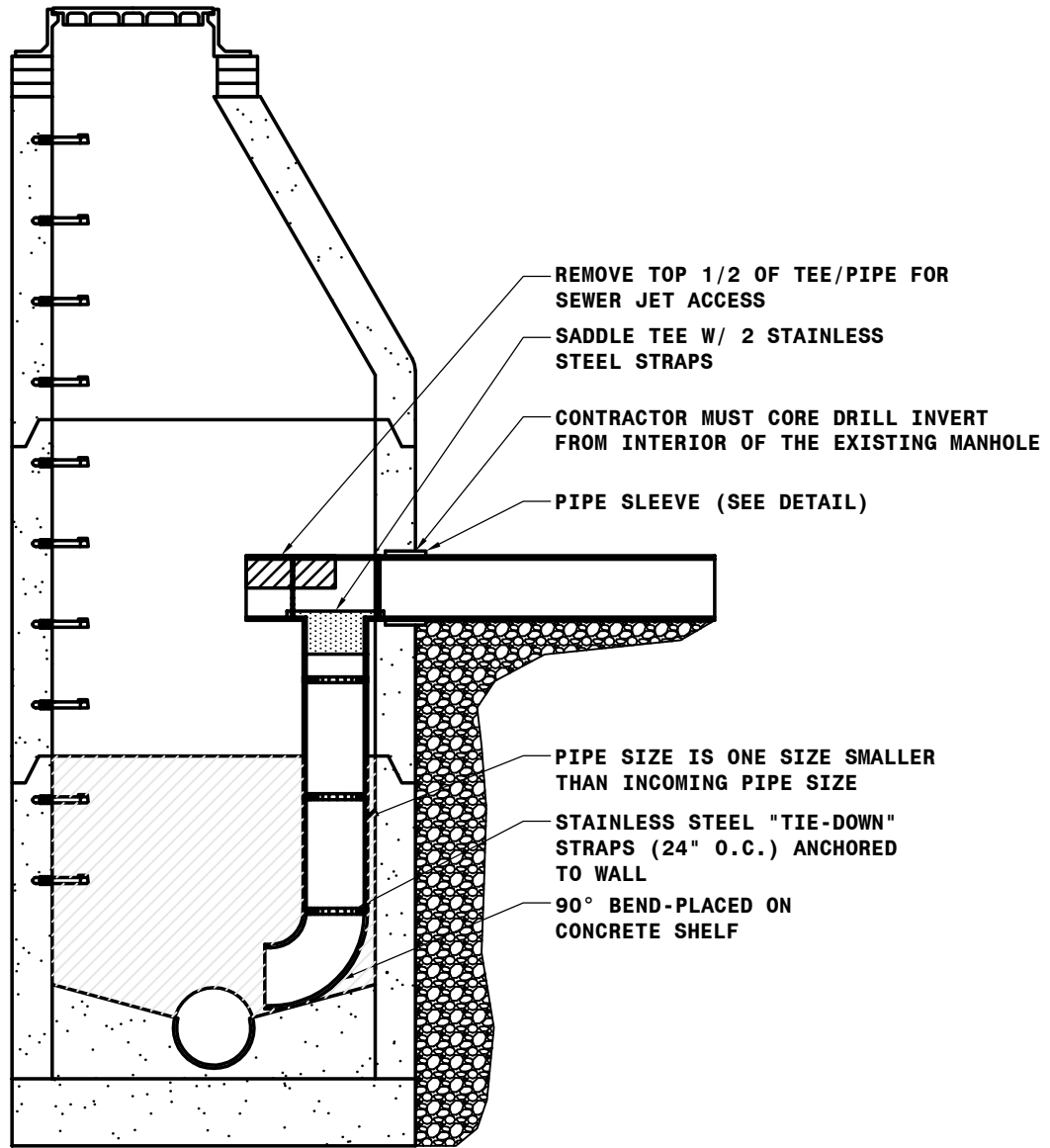

5 SANITARY SEWER MANHOLE (INTERIOR DROP CONNECTION) DETAIL (BY 33)
 C8.0 NOT-TO-SCALE

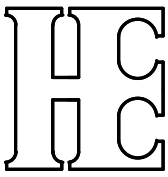

HEYER ENGINEERING, PC
STRUCTURAL CONSULTANT

1020 36th Street SW, Fargo, ND 58103
(P) 701.280.0949 (F) 701.280.9686

Project: HORIZON MIDDLE SCHOOL ADDITION

Sheet No: SS-1

MOORHEAD, MN

Job No: 094.0076.2016

Re: FOUNDATION WALL DETAIL

Date: 04/05/16

ADDENDUM #3

By: NC/GEM

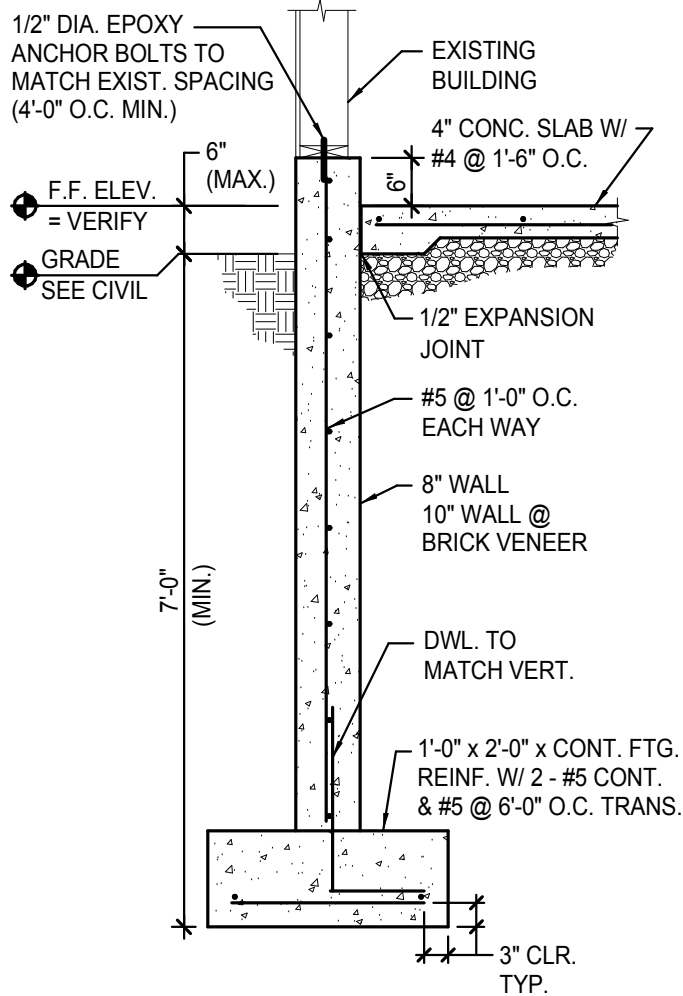

30
S301

FOUNDATION WALL DETAIL

1/2" = 1'-0"

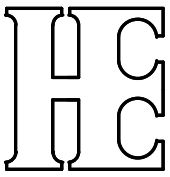

HEYER ENGINEERING, PC
STRUCTURAL CONSULTANT

1020 36th Street SW, Fargo, ND 58103
(P) 701.280.0949 (F) 701.280.9686

Project: HORIZON MIDDLE SCHOOL ADDITION

Sheet No: SS-2

MOORHEAD, MN

Job No: 094.0076.2016

Re: JOIST BEARING @ FIRE WALL

Date: 04/05/16

ADDENDUM #3

By: NC/GEM

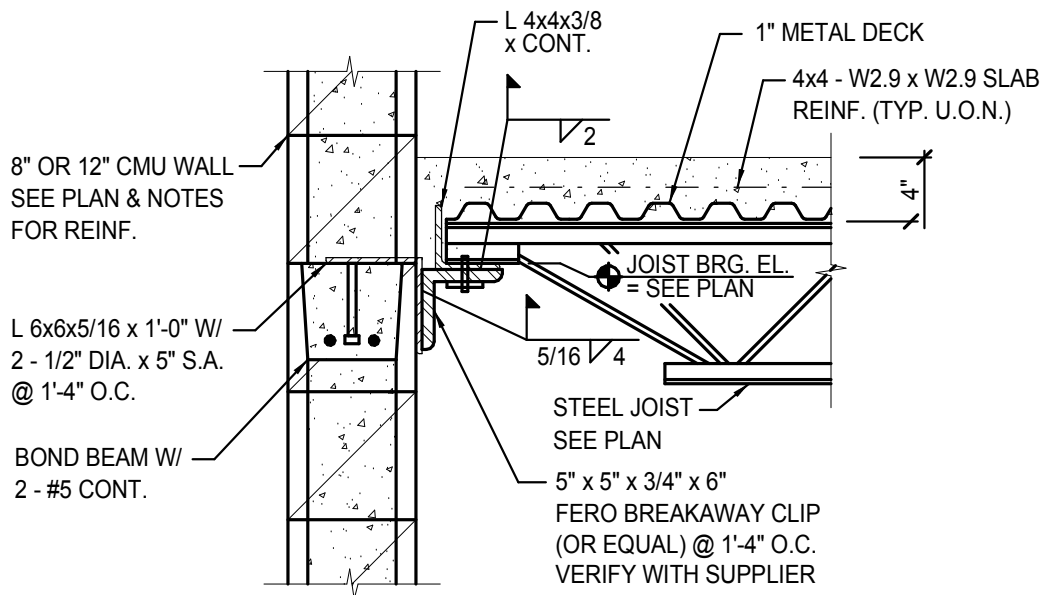

7 JOIST BEARING @ FIRE WALL
S404 1" = 1'-0"

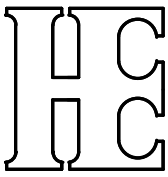

HEYER ENGINEERING, PC
STRUCTURAL CONSULTANT

1020 36th Street SW, Fargo, ND 58103
 (P) 701.280.0949 (F) 701.280.9686

Project: HORIZON MIDDLE SCHOOL ADDITION

Sheet No: SS-3

MOORHEAD, MN

Job No: 094.0076.2016

Re: JOIST BEARING DETAIL @ FIRE WALL

Date: 04/05/16

ADDENDUM #3

By: NC/GEM

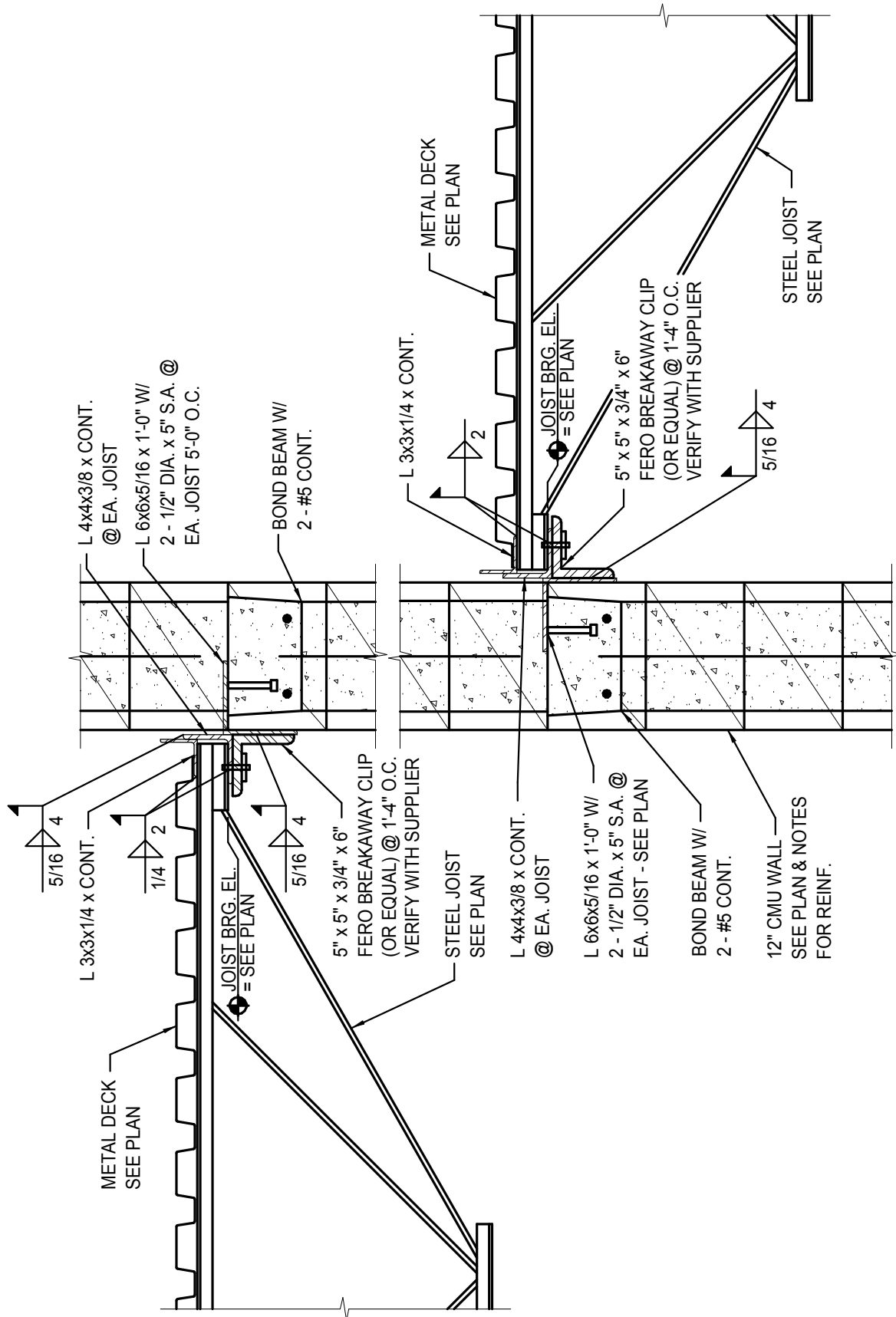

7 JOIST BEARING DETAIL @ FIRE WALL
 S404 1" = 1'-0"